Khalsa VA Primary School

NEWSLETTER

22nd November 2026

WAHEGURU JI KA KHALSA, WAHEGURU JI KE FATEH

Headteacher - Ms. P. K. Sehmi

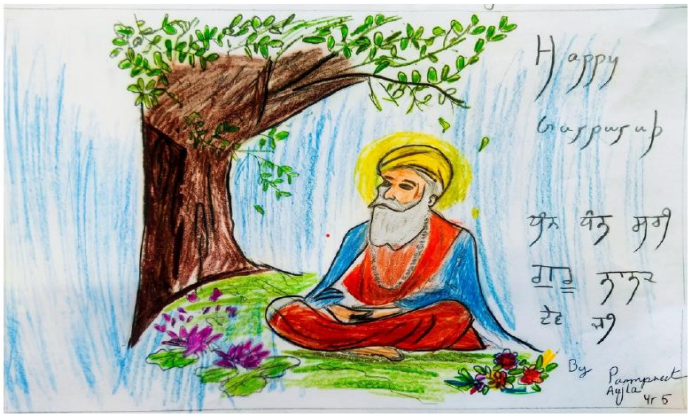

Congratulations to Parmpreet Singh Aujla in Year 5, who has won the Year 5 class competition to design the school's Gurpurab greeting card. Parmpreet's creative design was selected as the winning entry, and we are delighted to celebrate this wonderful achievement. Well done, Parmpreet.

Happy Gurpurab from Khalsa Primary School

We would like to wish all our Khalsa Primary School family and friends a very Happy Gurpurab. May this special occasion bring joy, peace and blessings to all.



Gurpurab Information

Nishan Sahib Sewa - Thursday 26th November - Year 5 Sewa

As part of our Gurpurab celebrations, we will be changing the Nishan Sahib chola on Thursday **26th November**. Year 5 children will be participating in this Sewa. Thank you in advance to all of the Sewadars who will be helping us on the day. Parents of Year 5 children are invited to join us.

Gurpurab - Guru ka Langar - Friday 27th November

Pupils will be served Langar on the day. If your child cannot eat langar due to allergies, please provide your child with a packed lunch from home.

Please see the office if you have any queries about the lunch.

Guru Nanak Dev Ji Prakash Utsav 2026

We look forward to seeing all of our families and friends at the Gurpurab on **Friday 27th November**. Please keep bringing your donations in; we still require money and disposable items. We would like to remind you to please send your child to school in full uniform with **an orange patka.** Please see the attached poster for details of timings.

Guru Nanak Dev Ji Prakash Utsav - Friday 27th November

Our Gurpurab celebrations will be taking place on **Friday 27th November** with a big celebration involving pupils from all year groups. We hope that all of our families and friends are able to join us.

Blue colour theme for adults - Gurpurab Celebrations Friday 27th November
This year the colour theme is blue for adults.
We are requesting parents and carers to either wear the colour blue and/ or blue accessories.

In preparation for this, we would appreciate support from our families. Please help us in any of the following ways:

- Donate money to help us fund decorations.
- Donate items which can be used on the day: including napkins, cutlery, foil, water bottles, bin bags, plastic/paper cups, plastic bowls and food containers.
- Offer your time as a Sewadar on the day to help set up the hall, serve refreshments and Langar.

Khalsa VA Primary School, Norwood Green Road, Norwood Green, Southall, Middlesex UB2 4LA
0208 5749045 info@khalsa.ealing.sch.uk www.khalsaschool.co.uk

ਭੁੱਲ ਚੁੱਕ ਮਾਫ਼ ਕਰਨੀ।

Khalsa VA Primary School

NEWSLETTER

22nd November 2026

This Week in Pictures

Achievement assembly

Well done to all the children who received an achievement certificate in assembly for outstanding achievement in the classroom and for excelling in all areas. Classes with high attendance received a trophy.





Scholastic Book Fair – 23rd to 26th November

Scholastic Book Fair will be taking place from Monday 23rd to Thursday 26th November after school, in the small hall. If you would like to purchase stationery or books, please bring cash with you on the day.



Premises Staff - special thank you

We would like to thank our premises team; Mrs. Kulawiec, Ms. Lewczuk and Ms. Stachura for deep cleaning the nursery area equipment, ready for the children to use again. We would also like to thank them for their continuous hard work and Sewa that they carry out on a daily basis to ensure the smooth running of the school.

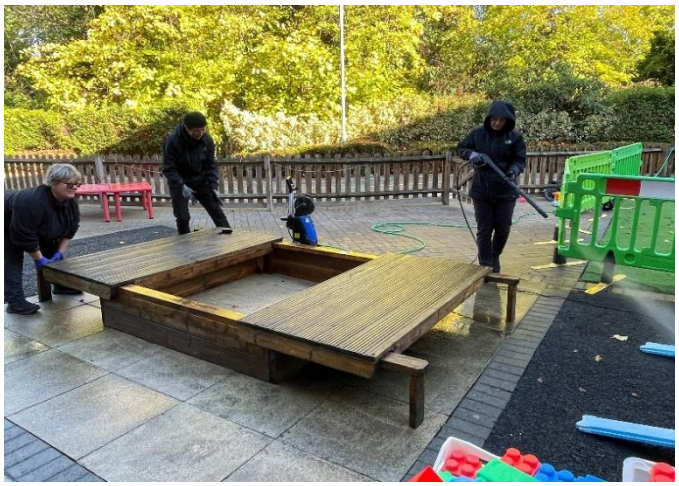

Chaa and Chat

NHS - Mental Health and Support Team held a session for parents on Tuesday. The session focussed on self-care and wellbeing for parents.



Khalsa VA Primary School, Norwood Green Road, Norwood Green, Southall, Middlesex UB2 4LA
0208 5749045 info@khalsa.ealing.sch.uk www.khalsaschool.co.uk

ਭੁੱਲ ਚੁੱਕ ਮਾਫ਼ ਕਰਨੀ।

Khalsa VA Primary School

NEWSLETTER

22nd November 2026

This Week in Pictures

Anti-Bullying Week – Odd Socks

Last Monday we marked the start of anti-bullying week with 'Odd Socks Day'. The whole idea of wearing odd socks was to show how we are all different and special. During the week we also did some activities on this year's theme - 'Break the Silence'.

If parents have any questions or concerns, they should speak to their child's class teacher.



Year 5 – Mrs. Szwejkowski Class Assembly

In our Year 5 Har Krishan class assembly, the children shared what they learnt about Princess Sophia following on from their visit to Kensington Palace. They also spoke about anti-bullying and sang a song about kindness. The children worked very hard and performed brilliantly – well done to everyone.



Gurmat Vichar

We had another opportunity of having Giani Rashpal Singh Mehta Ji with us for Gurmat Vichar – special messages were shared about Guru Nanak Dev Ji's Gurpurab. Thank you to our parents and carers who joined us on Friday 20th November.





Khalsa VA Primary School, Norwood Green Road, Norwood Green, Southall, Middlesex UB2 4LA
0208 5749045 info@khalsa.ealing.sch.uk www.khalsaschool.co.uk

ਭੁੱਲ ਚੁੱਕ ਮਾਫ਼ ਕਰਨੀ।

Khalsa VA Primary School

NEWSLETTER

22nd November 2026

Stickers for the Golden Rule of 'Remembering God for the week ending 20th November were awarded to the following children:

Year 6:
Guru Gobind Singh Ji – Kiranpreet Kaur
Guru Tegh Bahadur Sahib Ji – Harmandeep Singh
Year 5:
Guru Harkrishan Sahib Ji – Gurfateh Singh
Guru Har Rai Sahib Ji – Ekamjot S. Gill
Year 4:
Guru Hargobind Sahib Ji – Hargun Kaur
Guru Arjan Dev Ji – Hayyan S. Ahuja
Year 3:
Guru Ram Das Ji – Thaariga Anantharasah
Guru Amar Das Ji – Harleen Kaur
Year 2:
Guru Nanak Dev Ji – Sehaj Sagoo
Guru Angad Dev Ji – Gursimrat Kaur
Year 1:
Sahibzada Ajit Singh Ji – Gurnazz Kaur
Sahibzada Jujhar Singh Ji – Ashreet Kaur Chopra
Reception:
Sahibzada Fateh Singh Ji – Surkhab Singh
Sahibzada Zorawar Singh Ji – Akaalpreet Kaur

The 'Golden Rule' for the week beginning 22nd November is **'Caring and Sharing.'**

Best Attendance for week ending 20th November:

***MINIMUM* TARGET ATTENDANCE: 96%**

Sahibzada Zorawar Singh Ji class	%
Sahibzada Fateh Singh Ji class	88%
Sahibzada Ajit Singh Ji class	99%
Sahibzada Jujhar Singh Ji class	97%
Guru Nanak Dev Ji class	90%
Guru Angad Dev Ji class	97%
Guru Amar Das Ji class	98%
Guru Ram Das Ji class	96%
Guru Har Gobind Sahib Ji class	98%
Guru Arjan Dev Ji class	97%
Guru Har Krishan Sahib Ji class	97%
Guru Har Rai Sahib Ji class	94%
Guru Tegh Bahadur Sahib Ji class	94%
Guru Gobind Singh Ji class	94%

Well done to the classes above who have been awarded the 'Golden Rewards Time' for achieving attendance over 96%

Follow us on Instagram
@khalsaprimaryschool

Google Classroom
Join us on Google Classroom every Monday for the daily prayer assembly.

Key dates for your diary	
Week commencing 23rd November	Scholastic Book Fair - after school all week (23rd November to 26th November)
Thursday 26th November - 9.15am	Nishan Sahib Sewa - **Year 5 parents are invited to join us**
Friday 27th November - AM	Guru Nanak Dev Ji's Prakash Utsav
Friday 4th December - 8.45am	Mrs. Savania's Class Assembly (year 4)
Tuesday 8th December - 8.45am	Chaa and Chat session for parents
Friday 11th December- 8.45am	Year 5 Faith Assembly - Parents and carers are invited to join us in the Darbar Sahib
Friday 11th December	Christmas Jumper day
Week commencing 14th December	Char Sahibzade Shaheedi Purab events in school
Friday 18th December	Last day of term
School holidays	Monday 21st December to Friday 1st January
Monday 4th January 2027	INSET day - school closed to pupils
Tuesday 5th January 2027	First day of school for pupils

Thought of the week

There is but One God, His name is Truth, He is the Creator, He fears none, he is without hate, he never dies. He is beyond the cycle of birth and death, He is self-illuminated, He is realised by the kindness of the True Guru.

Dhan Guru Nanak Dev Ji

ਭੁੱਲ ਚੁੱਕ ਮਾਫ਼ ਕਰਨੀ।